

Qty	Botanical Name	Common Name	Size/Condition	Remarks
Trees				
2	<i>Acer palmatum</i> (Palmatum Group) 'Bloodgood'	BLOODGOOD JAPANESE MAPLE	15 Gallon	
5	<i>Lagerstroemia</i> x 'Natchez'	NATCHEZ CRAPEMYRTLE	30 Gallon	
4	<i>Lagerstroemia</i> x 'Tuscarora'	TUSCARORA CRAPEMYRTLE	30 Gallon	
19	<i>Podocarpus macrophylla</i>	PODOCARPUS	7 Gallon	
32	<i>Buxus microphylla</i> var. <i>koreana</i> 'Winter Green'	WINTER GREEN KOREAN LITTLELEAF BOXWOOD	7 Gallon	
45	<i>Ilex vomitoria</i> 'Schilling's Dwarf'	SCHILLING'S DWARF YAUAPON HOLLY	3 Gallon	
15	<i>Camellia sasanqua</i> 'Shi Shi'	SHI SHI CAMELLIA	7 Gallon	
6	<i>Gardenia 'Frostproof'</i>	FROSTPROOF GARDENIA	7 Gallon	
30	<i>Trachelospermum asiaticum</i>	ASIATIC JASMINE	1 Gallon	

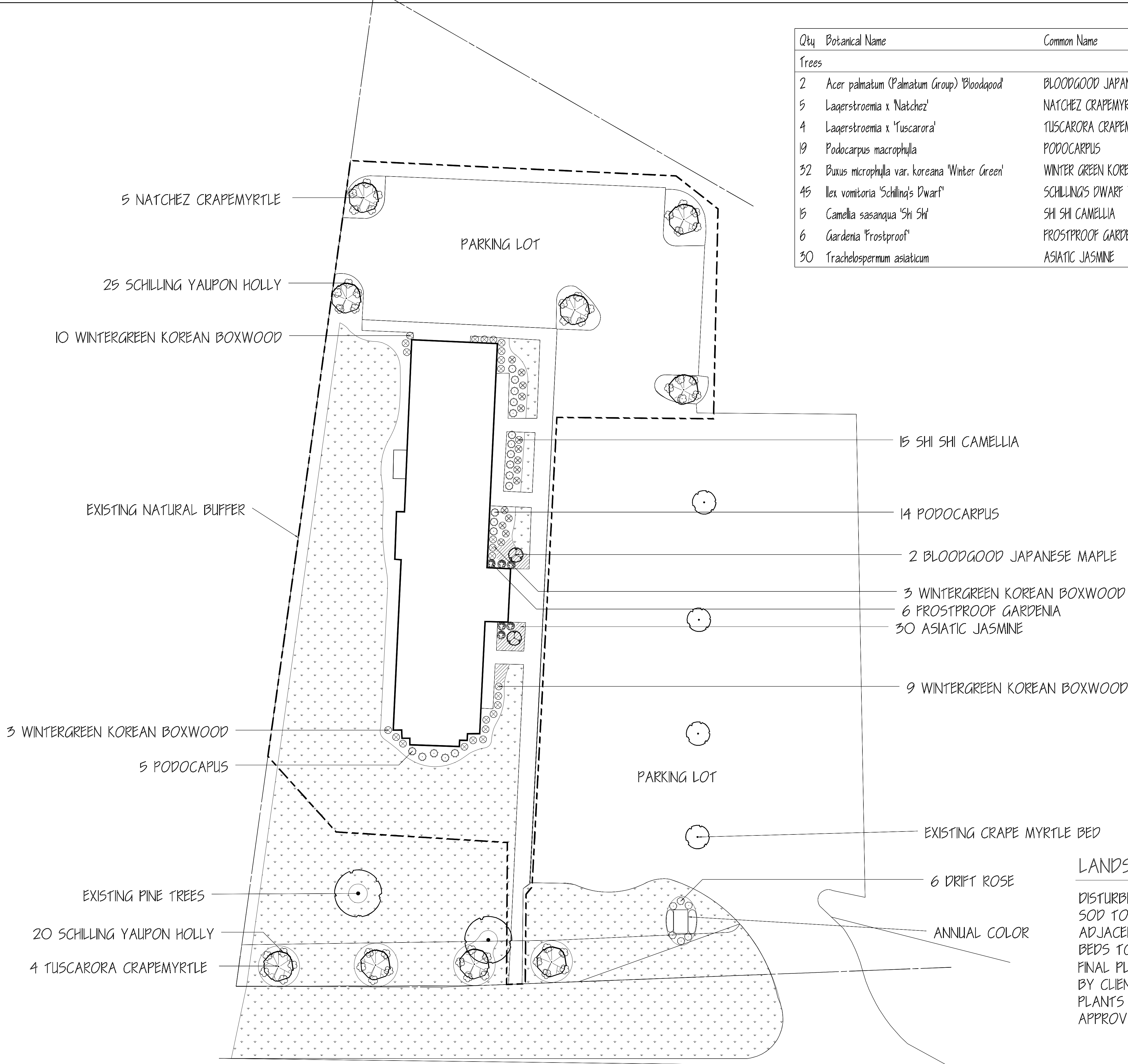

LANDSCAPE NOTES

DISTURBED AREAS TO BE SEEDED OR SOD
 SOD TO BE CENTIPEDE SOD TO MATCH EXISTING
 ADJACENT LANDSCAPE
 BEDS TO BE PINE STRAW MULCH
 FINAL PLACEMENT OF PLANTS TO BE APPROVED
 BY CLIENT AND CONTRACTOR BEFORE INSTALLATION
 PLANTS TO MEET NOTED SIZES UNLESS PRIOR
 APPROVAL BY CLIENT

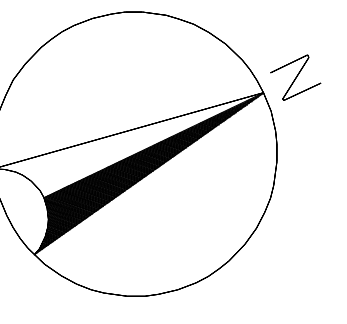

NORTH

PEACE BAPTIST CHURCH
 CITY OF WILMINGTON
 NEW HANOVER COUNTY

1"=20'
 11/11/2019
 DATE
 SCALE

1
 DRAWING #